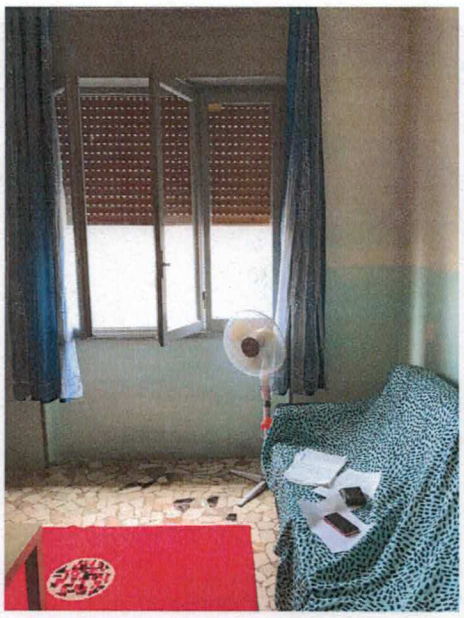

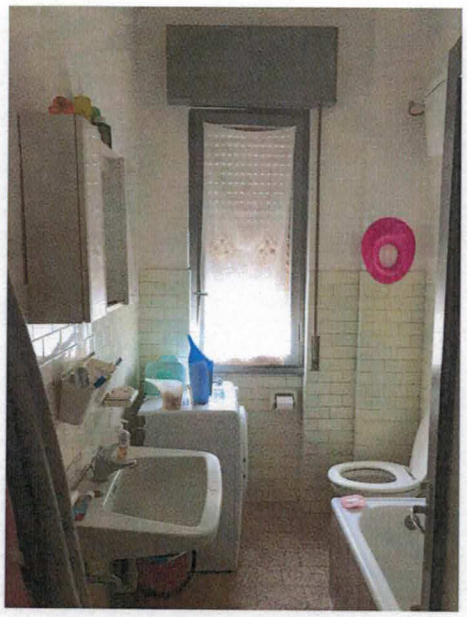

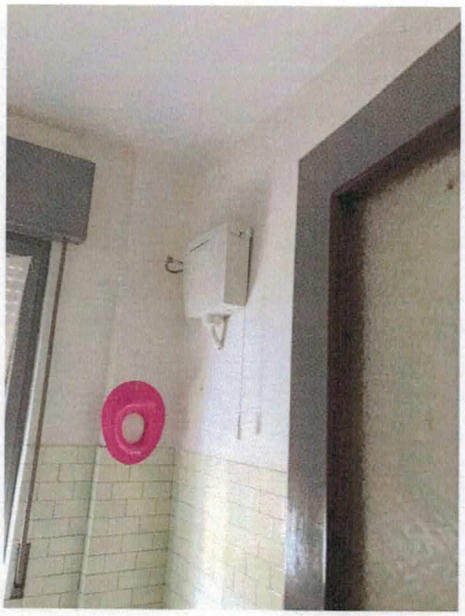

[redacted]
[redacted]
[redacted]